COMUNE di CATTOLICA

(Provincia di Rimini)

OGGETTO: *Manutenzione impianti sportivi - STADIO CALBI*
Realizzazione campi di calcio in erba artificiale ed efficientamento funzionale

PROPRIETA': *Comune di Cattolica*
Piazza Roosevelt 5
47841 - Cattolica (RN)

PROGETTO ESECUTIVO

Elaborati: *PARTICOLARI E STRATIGRAFIE DI PROGETTO*

Tavola

10

SCALA

Il Responsabile del Procedimento
Dott. Baldino Gaddi

I Progettisti
Geom. Fabio Rossini
Per.Ind. Luca Castellani

A - Campo di calcio a 11 - Principale

Scala 1:250

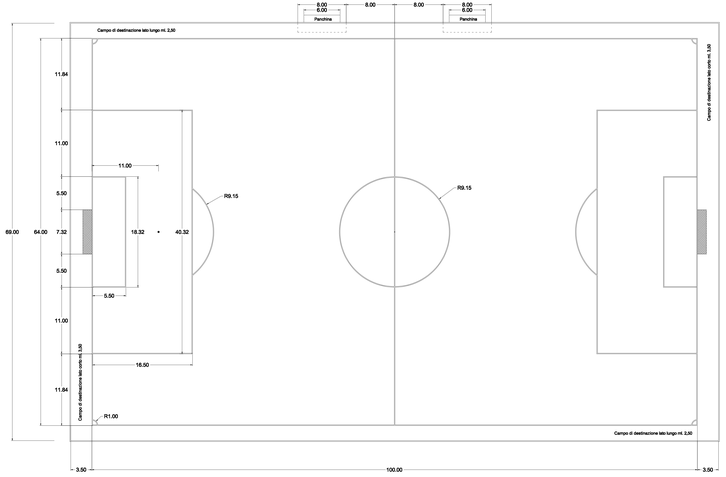

B - Campo di calcio a 11 - Secondario

Scala 1:250

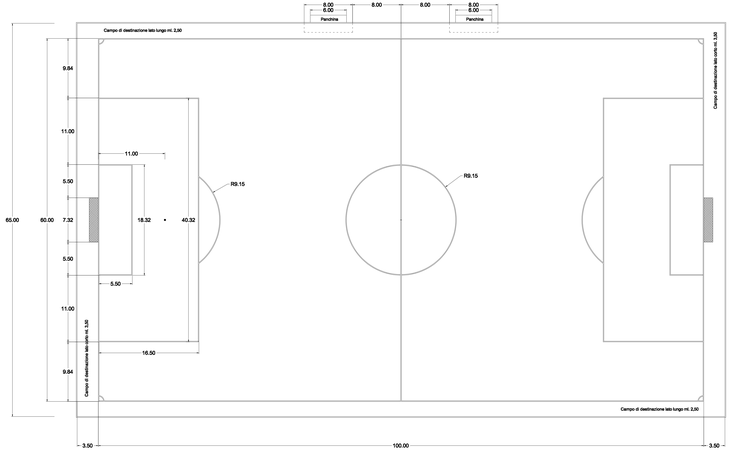

C - Campo di calcio a 8

Scala 1:250

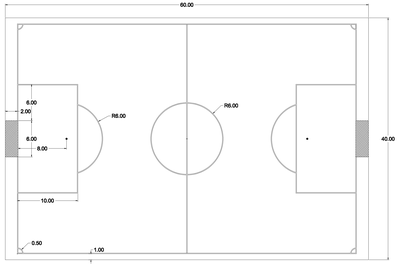

Stratigrafia campo di giuoco

Scala 1:25

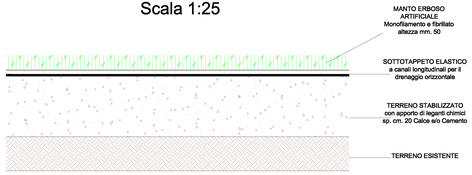

Stratigrafia campo di giuoco

Scala 1:25

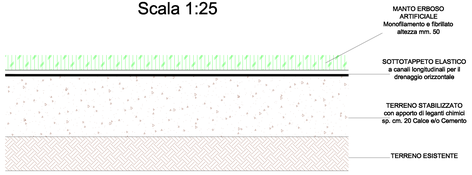

Stratigrafia campo di giuoco
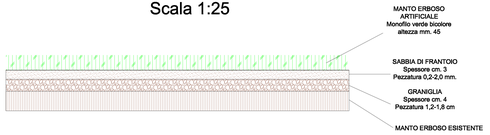
Scala 1:25